Port Ludlow Fire & Rescue

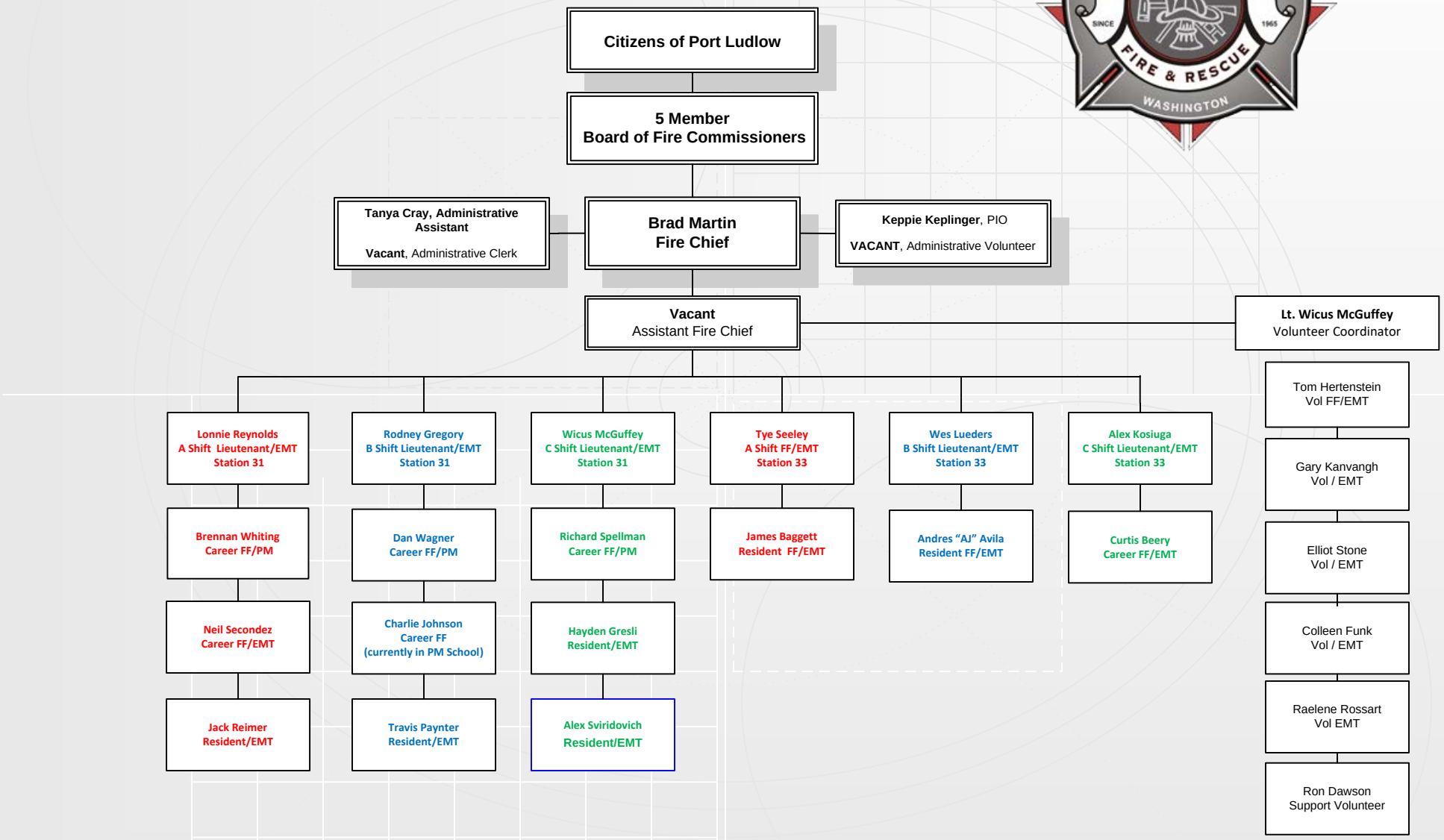

As of December 1, 2020